

COVID-19 Plan

Tools, information, and action steps to share with your family, friends, and healthcare provider

Start your personal COVID-19 plan

Talk with your healthcare provider about whether you are at high risk of getting very sick from COVID-19 .

- People who are more likely to get very sick include older adults (ages 50 years or more, with risk increasing with age), people who are unvaccinated, and people with certain medical conditions, such as chronic lung disease, heart disease, or a weakened immune system.

Understanding risk

<https://www.cdc.gov/coronavirus/2019-ncov/your-health/understanding-risk.html>

- People with risk factors for severe disease may benefit from treatment if they get COVID-19. A healthcare provider will help decide which treatment, if any, is right for you.

Tests

Have a supply of COVID-19 self-test kits at home and know when and how to use them.

<https://www.cdc.gov/coronavirus/2019-ncov/testing/self-testing.html>

- If you have symptoms of COVID-19, test immediately.
- If you test positive, treatments are available that can reduce your chances of hospitalization and death.

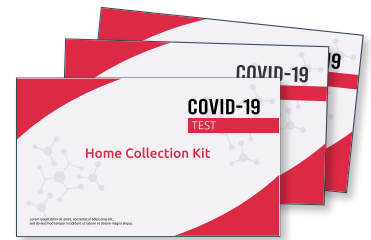

Treatment

Have a plan to contact a healthcare provider right away if you test positive.

- Don't delay: Treatment must be started within days after you first develop symptoms to be effective.

Healthcare provider

If you don't have a healthcare provider, consider telehealth options or contact a Test to Treat site to get tested, evaluated, and treated in one location.

- Test to Treat locations: <https://covid-19-test-to-treat-locator-dhhs.hub.arcgis.com/>



Take precautions

COVID-19 in your Community: Keep track of your COVID-19 Community Level and use it to guide your precautions: <https://www.cdc.gov/coronavirus/2019-ncov/your-health/covid-by-county.html>

Vaccines

Stay up to date on vaccines. Know when to get a booster:

<https://www.cdc.gov/coronavirus/2019-ncov/vaccines/stay-up-to-date.html>

Ventilation

Spend time outside and improve indoor air quality at home by opening windows and using adequate filtration.



Masks

Masks are recommended for those at high risk when COVID-19 community levels are medium and for everyone when levels are high. Learn more:

<https://www.cdc.gov/coronavirus/2019-ncov/prevent-getting-sick/about-face-coverings.html>



Recognize COVID-19 symptoms

- Fever or chills
- Cough
- Shortness of breath or difficulty breathing
- Fatigue
- Muscle or body aches
- Headache
- New loss of taste or smell
- Sore throat
- Congestion or runny nose
- Nausea or vomiting
- Diarrhea



Emergency warning signs for COVID-19

- Trouble breathing
- Persistent pain or pressure in the chest
- New confusion
- Difficulty waking or staying awake
- Pale, gray, or blue-colored skin, lips, or nail beds, depending on skin tone

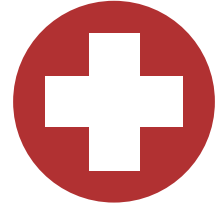

This list is not a full list of all possible symptoms.

Call your healthcare provider if I have any other symptoms that are severe or concerning to me.



If I have symptoms Date my symptoms started: _____

1. Get tested right away (within 24 hours or as soon as possible).
2. Call my healthcare provider right away and see if I am eligible for treatment.

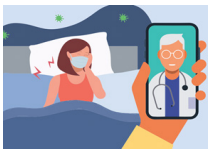

If I test positive

1. Call my healthcare provider and see if I am eligible for treatment.
2. Isolate at home for at least 5 days.
3. Tell people I had recent contact with that they may have been exposed.
4. Wear a high-quality mask for 10 full days anytime I am around others inside my home or in public.
5. Monitor my symptoms.



If I am exposed to COVID-19 Date of exposure: _____

1. Get tested at least 5 days after I was exposed.
2. Watch for symptoms for 10 days.
3. Wear a high-quality mask for 10 full days any time I am around others inside my home or in public.



Things to consider if I get sick

- Transportation
- Room to isolate
- Help at home
- Childcare
- Pet care
- Food
- Cleaning supplies
- Hand sanitizer
- Fill all prescriptions
- Masks
- Over the counter medications

COVID-19 testing near me

Community testing sites: <https://www.hhs.gov/coronavirus/community-based-testing-sites/index.html>

Address

Phone #

Test to Treat locations: <https://covid-19-test-to-treat-locator-dhhs.hub.arcgis.com/>

Address

Phone #

My medical information

Medical conditions

Allergies

Medications

Supplements

Disabilities

My healthcare providers

Name

Phone #

Name

Phone #

Name

Phone #

Talk with your healthcare provider about telehealth options and what medications to have on hand at home.

How to contact my provider after hours:

If you don't currently have a healthcare provider, reach out to your community health center to find one:

<https://findahealthcenter.hrsa.gov/>

My pharmacy

Pharmacy

Phone #

My COVID-19 vaccinations

Name of vaccine

Where I got my COVID-19 vaccinations

Dates of primary series

Dates of booster(s)

Types of booster(s)

Contact information for family/friends

Name

Phone #

Name

Phone #

Name

Phone #

